

PRINCIPAL PARTICULARS

LOA: 4.60m
 LOH: 4.60m (HULL ONLY)
 BEAM: 2.00m (EX. BELTINGS)
 DRAFT: 0.325m (DWL)
 DISPLACEMENT : 640kg (DWL)
 ENG: 1 x 90 HP
 FUEL: 1 x 100 LITRES
 SURVEY: NA
 COMPLIMENT: 4 PERSONS

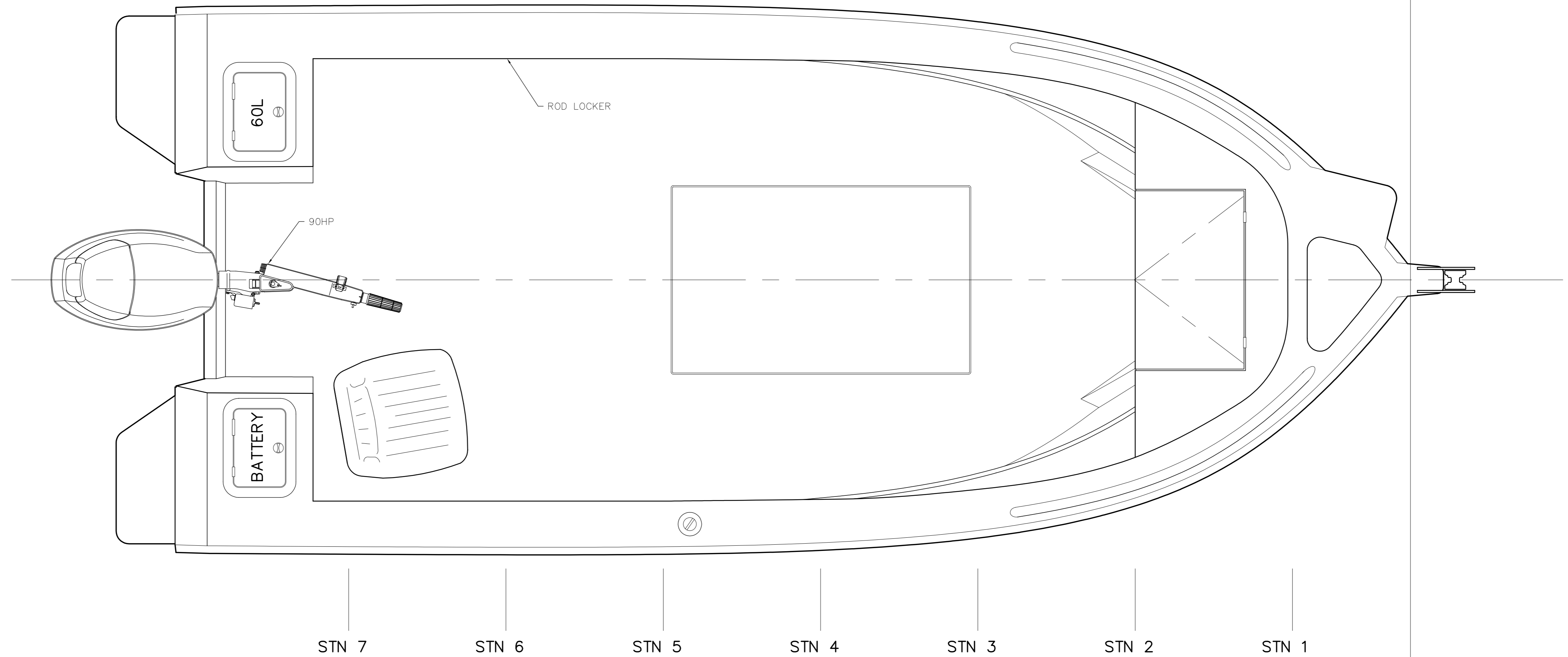
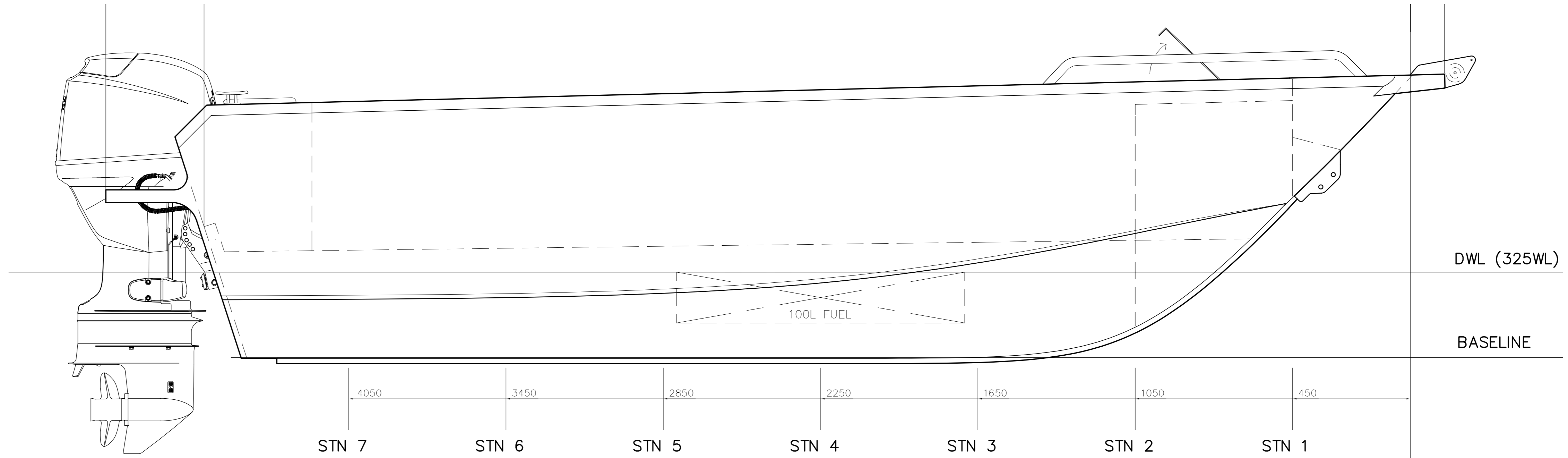

DWL (325WL)

BASELINE

Design Approval

For Client
 Signature
 Company
 Name
 Date

SB	CT	JUN'23	01	ORIGINAL ISSUE
DRAWN	ODK	DATE	ISSUE	DESCRIPTION OF CHANGES

CHRIS TUCKER MARINE DESIGN PTY LTD.
 PO BOX 194, OLINDA, VICTORIA, 3788, AUSTRALIA
 PHONE +61 (0)3 9728 1754, INFO@CTMD.COM.AU

**4.6m TILLER STEER
 FOR HAMMERHEAD BOATS
 GENERAL ARRANGEMENT**

BY	DATE	SCALE	DRWG
SB	JUN'23	1:10 @ A1	416-01
CHECKED	DATE	ISSUE	SHEET
CT	JUN'23	ISSUE 01	1 OF 1

THIS DRAWING MAY NOT BE COPIED, COMMUNICATED TO ANY PERSON OR USED FOR MANUFACTURE WITHOUT THE EXPRESS WRITTEN CONSENT OF THE DESIGNER.